

The Glastonbury Conservation Society

is an amenity society
registered as charity number 264036.

It organises public meetings,
lectures and discussions
about the local environment,
and walks in the summer.

It co-operates in tree planting,
helps to maintain and preserve
public footpaths,
studies possible future developments,
comments and advises on them.

It publishes regular newsletters,
notifying
Society activities and programmes,
which are issued to members.

Yearly membership subscriptions

£7.50

or whatever larger sum
you would like to contribute
(usually paid on January 1).

Overseas subscriptions £15

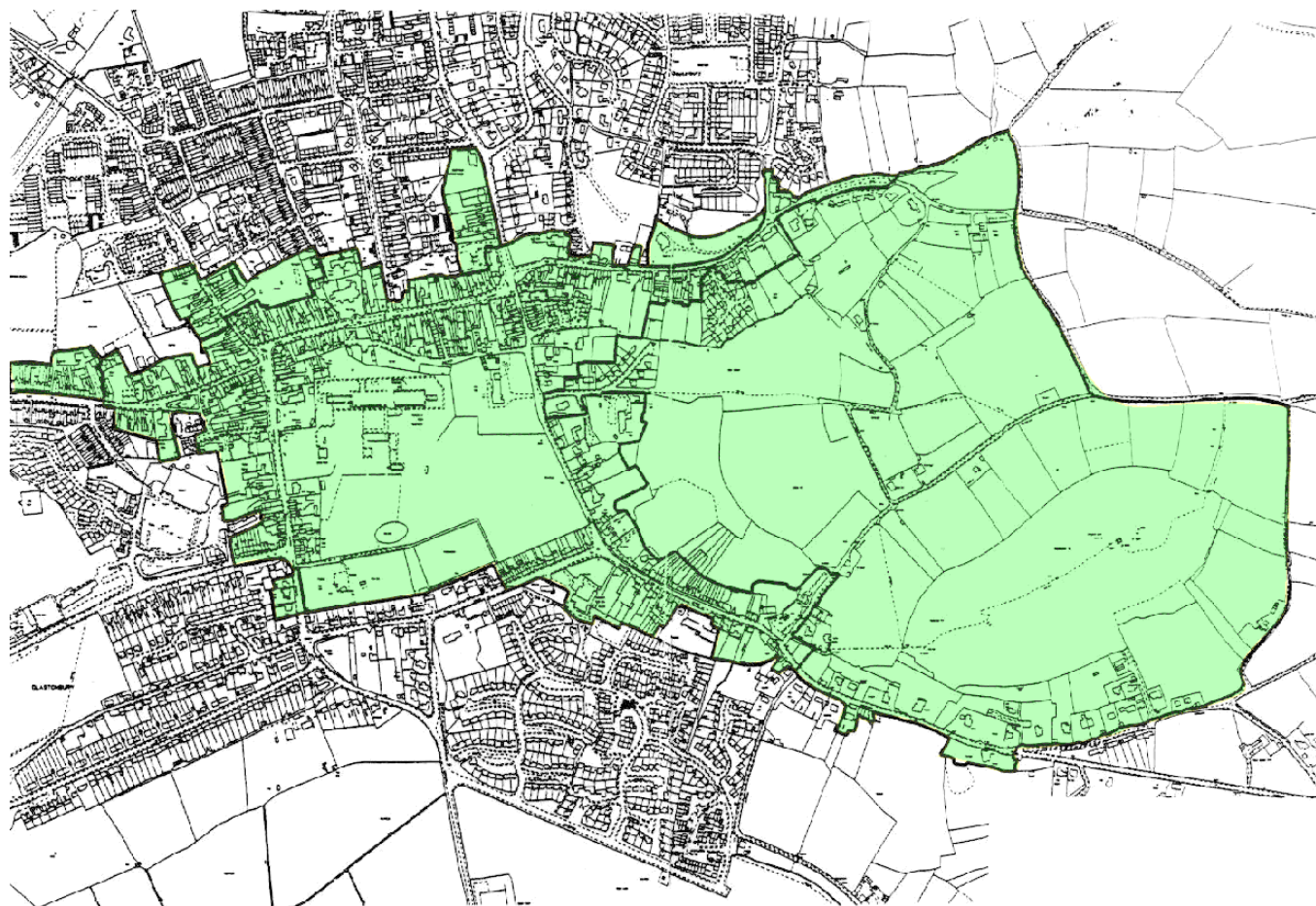

*Glastonbury's old medieval centre is designated an
Outstanding Conservation Area in a Heritage Town.
The Conservation Area, as indicated on this map,
was extended in May 1992.*

Glastonbury Conservation Society



Membership form

To: Kevin Mitchell (*hon. treasurer*)
Glastonbury Conservation Society
c/o Knight's fish restaurant
5 Northload Street
Glastonbury, BA6 9JJ

From:
Name
Address
.....
postcode
email
telephone
Date:

Tick as appropriate:

I have filled in the Standing Order form. (*This is the most efficient way of dealing with your subscription; it makes the treasurer's job much easier.*)

or I enclose my subscription as a cheque for £ (payable to **Glastonbury Conservation Society**.)

I have filled in the Gift Aid form.

I would like a current newsletter.

I am particularly interested in the following aspects of the Society's work:

- Buildings and townscape
- Trees and hedgerows
- Lecture programme
- Exhibitions and displays
- Footpaths
- Summer walks
- Newsletter

Please return this entire form to the treasurer — don't detach any part.

Gift Aid enables the society, as a registered charity, to reclaim the tax you have already paid on the amount you give. It makes your donation worth around 25% more to the society, at no extra cost to you.

Gift Aid declaration

I declare that all donations that I have made to Glastonbury Conservation Society (*registered charity number 264036*) since 6 April 2002, and all donations that I make from today's date onwards, are to be treated as Gift Aid donations.

I understand that I must pay an amount of income tax or capital-gains tax equal to the tax which the Charity reclaims on my donation, and I shall notify the Charity if I no longer pay tax at any time in the future.

Date

Signature

Notes for standing order

* Yearly membership subscription £7.50 (overseas £15), or whatever larger sum you would like to contribute, usually starting on January 1.

A half-year subscription is acceptable for the first year if started after July 1.

† If this standing order is to terminate on a specific date, insert date of the final payment. If not applicable, please delete.

The Glastonbury Conservation Society is a registered charity (registered number 264036)

Standing Order

To Bank
..... branch
address
..... postcode

Please pay on (*date of first payment*),
to National Westminster Bank, Street&Glastonbury branch
(sortcode 60-21-01), the sum of £ *
(..... (*words*))
for credit to the account of **Glastonbury Conservation Society**
(account number **510 63948**), and thereafter pay £
(..... (*words*))
annually on the first day of January up to and including
..... † or until this order is cancelled in writing.

Date

Signature

My account:
sortcode
account number

For bank use only
Date submitted to computer
Printout checked